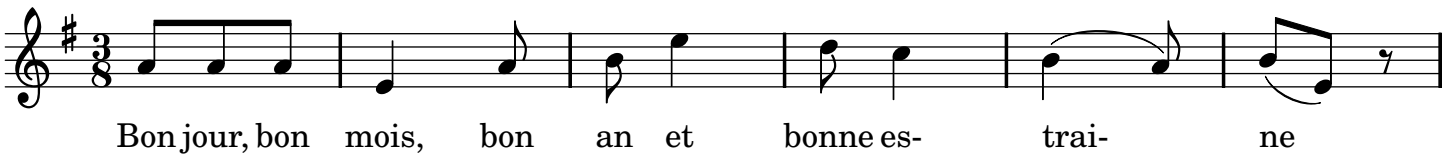
Bon jour, bon mois, bon an et bonne es- trai- ne