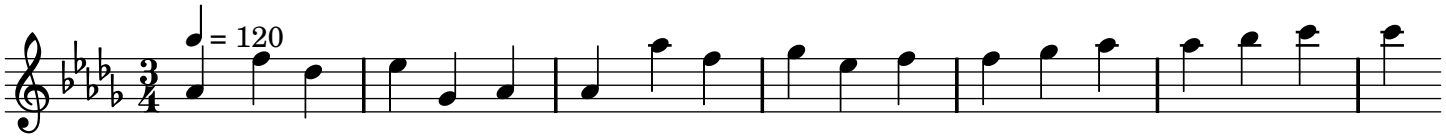
= 120