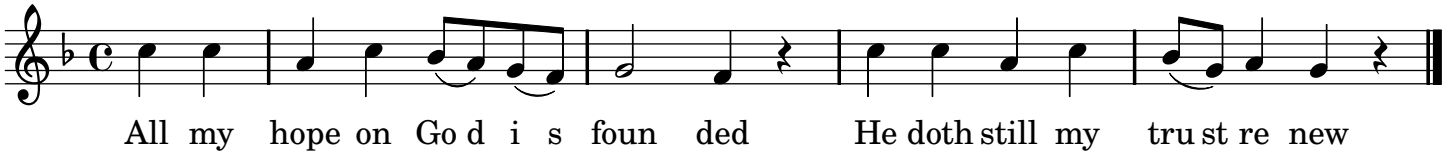
All my hope on Go d i s foun ded
He doth still my tru st re new