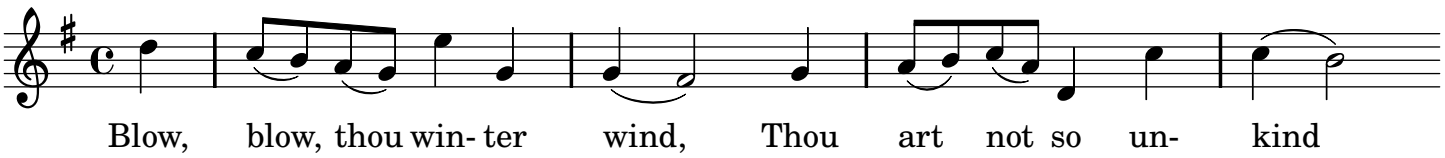
Blow, blow, thou win- ter wind, Thou art not so un- kind