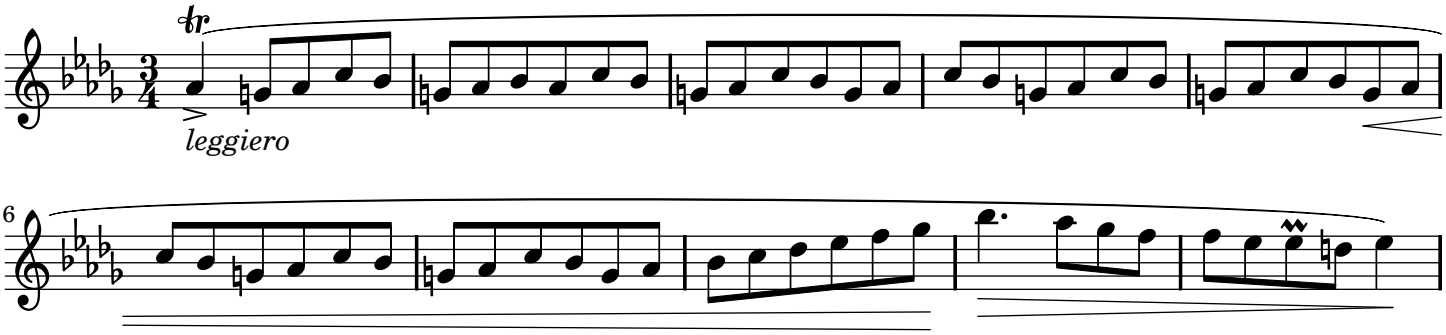
tr
leggiero

6