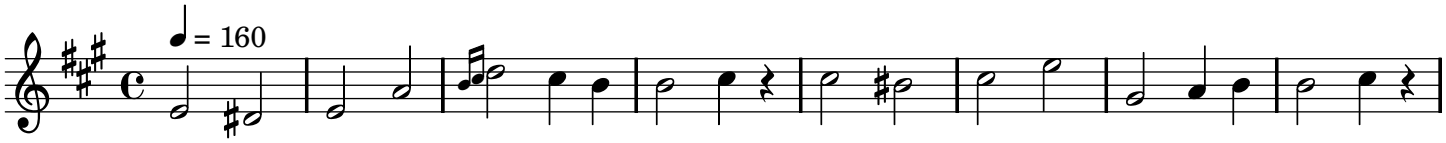
= 160