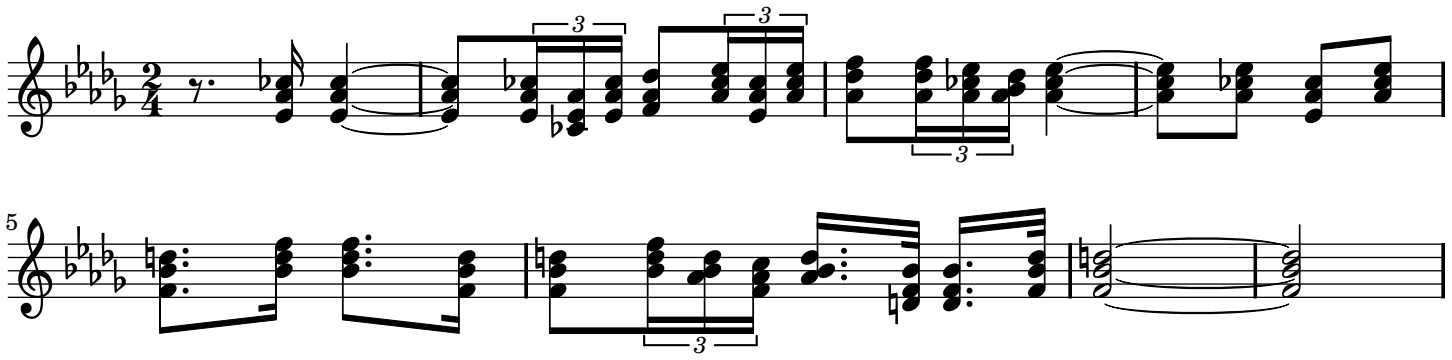
3
3
3
5
3