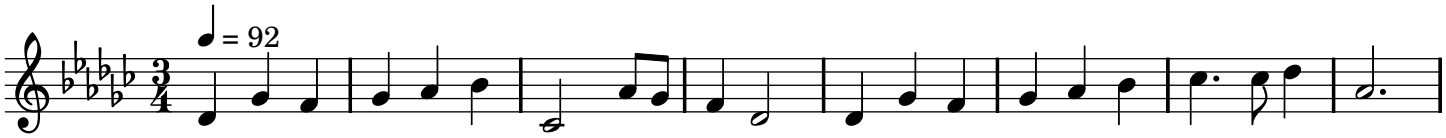
= 92