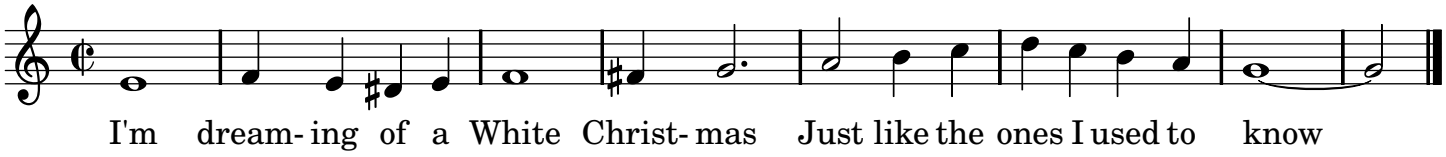
I'm dream- ing of a White Christ- mas Just like the ones I used to know