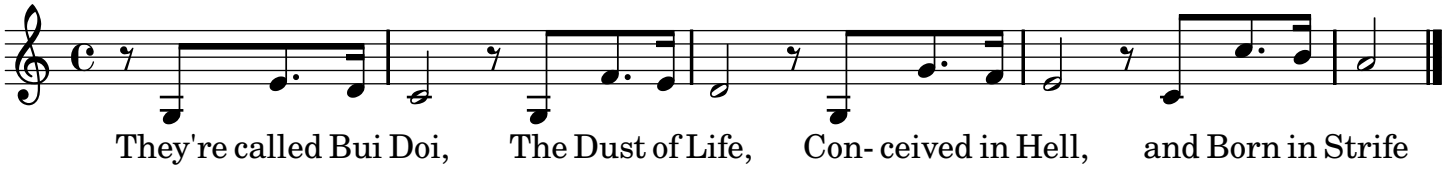
They're called Bui Doi, The Dust of Life, Con- ceived in Hell, and Born in Strife