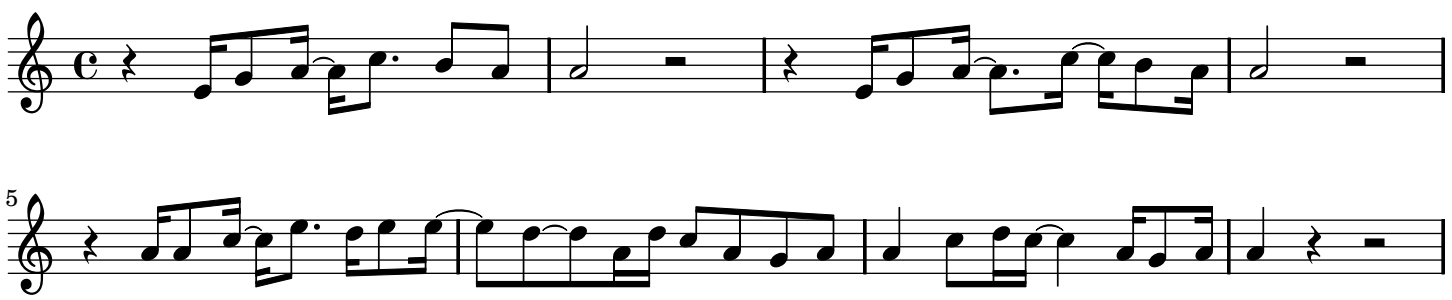


5