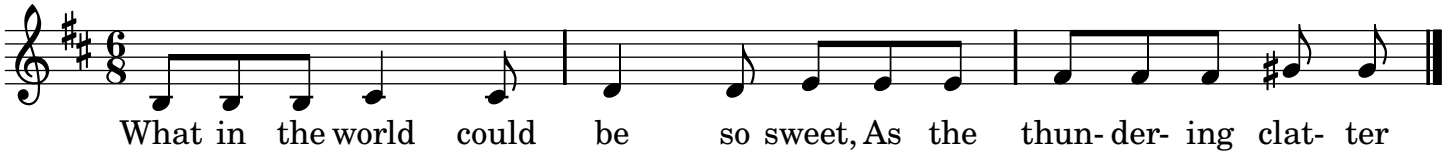
What in the world could be so sweet, As the thun- der- ing clat- ter