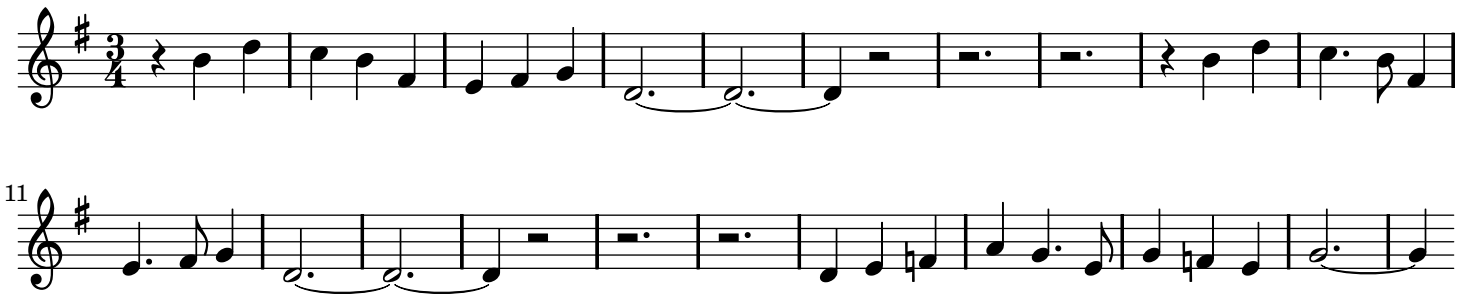


11