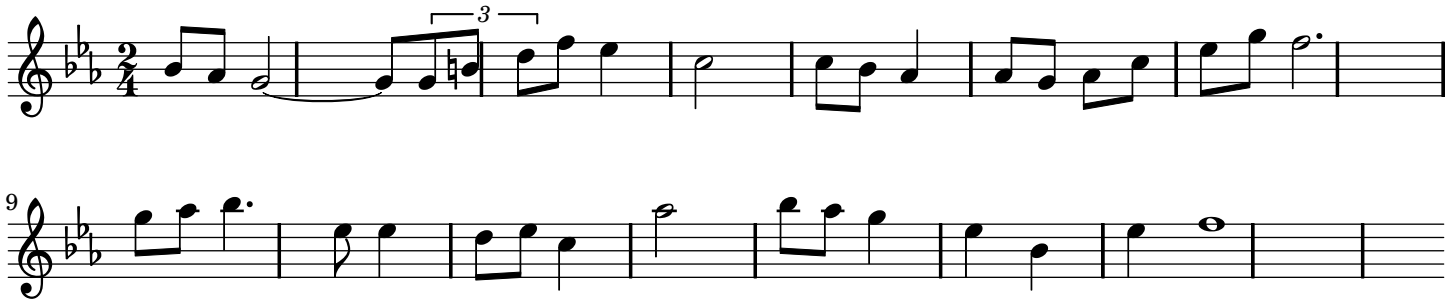
3

9