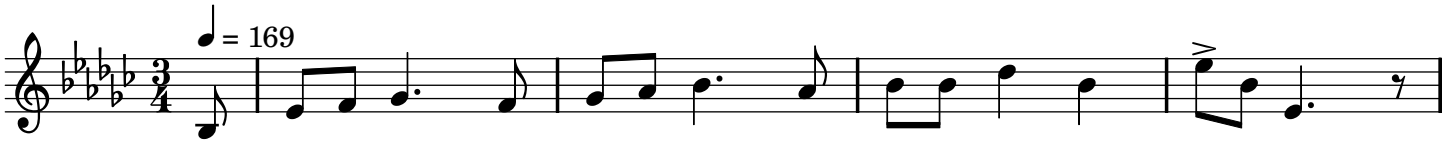
= 169