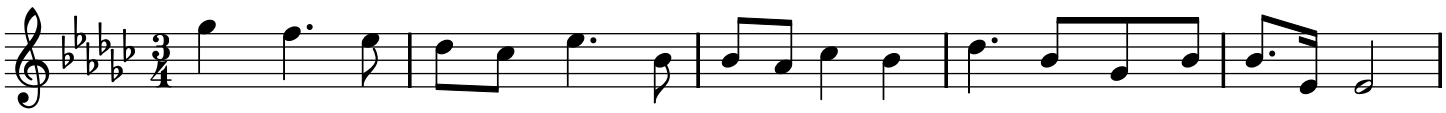

Blow, blow, thou win- ter wind, Thou art not so un- kind As man's in- grat- i- tude;