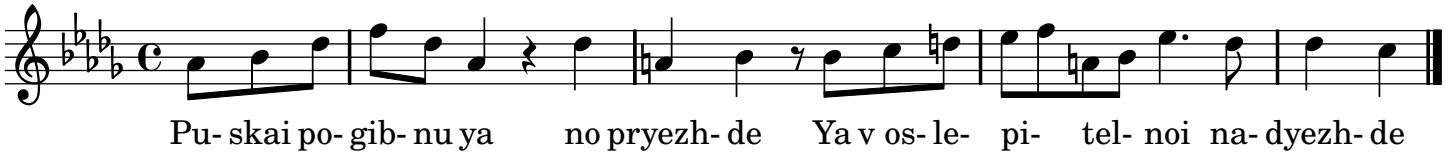
Pu- skai po- gib- nu ya no pryezh- de Ya v os- le- pi- tel- noi na- dyezh- de