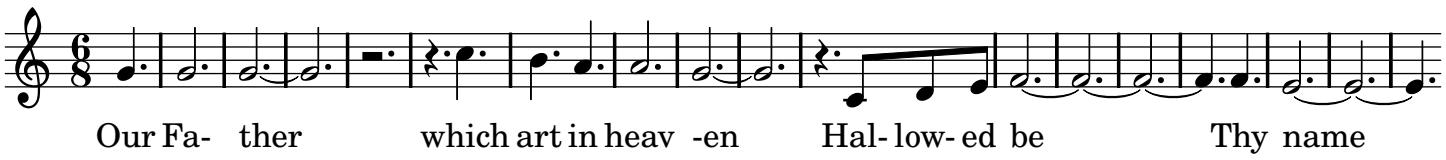
Our Fa- ther which art in heav -en Hal- low- ed be Thy name