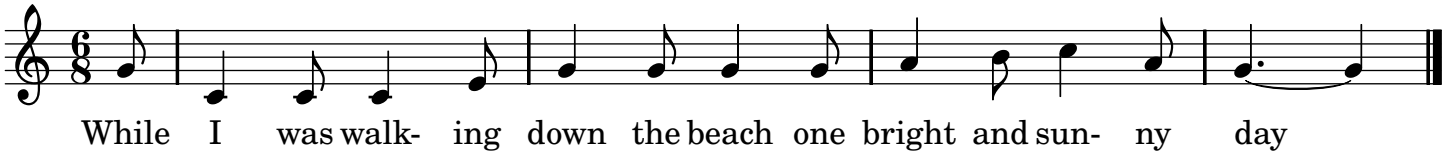
While I was walk- ing down the beach one bright and sun- ny day