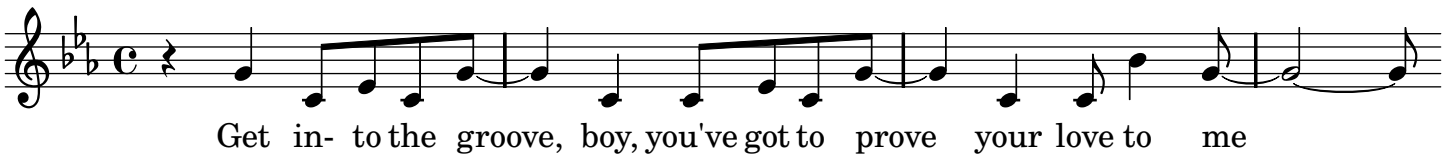
Get in- to the groove, boy, you've got to prove your love to me